



# GMT MONTHLY MEMBERSHIP PROGRESS REPORT

Results as of: 5/31/2020

Multiple District 29

LOCATION: WEST VIRGINIA

GMT: OPEN

GMT CA 1

Clubs			
RESULTS FOR 2019-2020			
QUARTER	NEW CLUB GOAL	NEW CLUBS	DROPPED CLUBS
JULY/AUG/SEPT	1	0	1
OCT/NOV/DEC	0	0	3
JAN/FEB/MAR	1	1	1
APR/MAY/JUNE	1	0	0

Members			
RESULTS FOR 2019-2020			
QUARTER	MEMBER GROWTH NET GOAL	MEMBER GROWTH ACTUAL	DROPPED MEMBERS ACTUAL (including transfers)
JULY/AUG/SEPT	22	83	115
OCT/NOV/DEC	22	68	175
JAN/FEB/MAR	22	130	96
APR/MAY/JUNE	23	11	15

**GOALS AND ACTUAL NEW CLUBS CUMULATIVE**

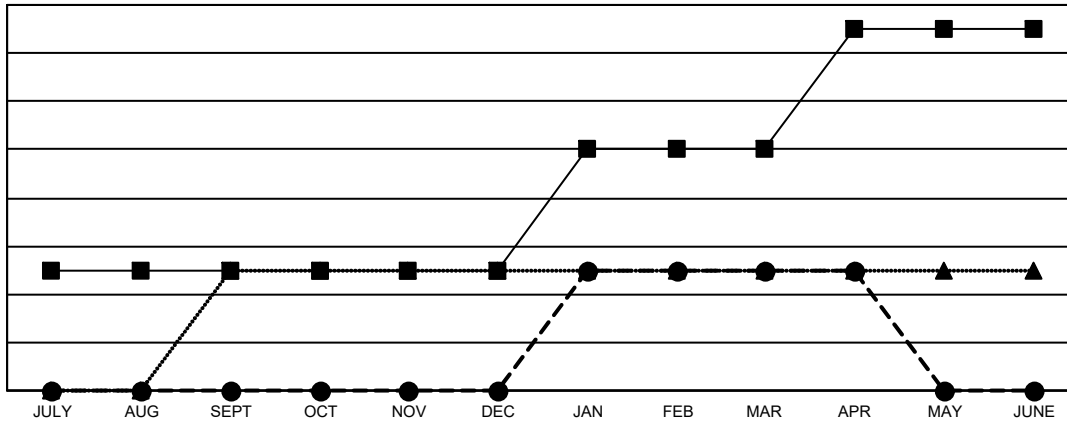

- - CURRENT YEAR GOALS FOR NEW CLUBS
- - CURRENT YEAR ACTUAL NEW CLUBS
- ▲ - LAST YEAR ACTUAL NEW CLUBS

**GOALS AND ACTUAL MEMBERS CUMULATIVE**

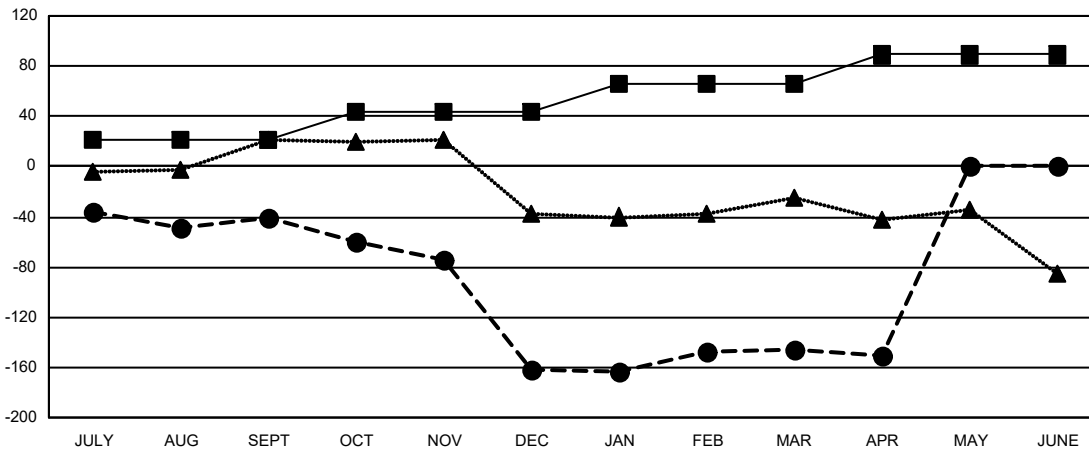

- - MEMBER GROWTH NET GOAL
- - MEMBER GROWTH ACTUAL
- ▲ - LAST YEAR MEMBERSHIP ACTUAL

<p><b>DROPPED CLUBS: 5</b></p>	<p>86 CLUBS OF 169 ADDED 1 OR MORE NEW MEMBERS</p>	<p style="text-align: center;"><u>GENDER DISTRIBUTION</u></p> <p>MALE                    2,528 (64.77%)</p> <p>FEMALE                 1,375 (35.23%)</p>												
<p><u>DROPPED MEMBERS</u></p> <table style="width: 100%; border-collapse: collapse;"> <tr> <td style="width: 70%;">DECEASED</td> <td style="text-align: right;">54</td> </tr> <tr> <td>CLUB CANCELLED</td> <td style="text-align: right;">40</td> </tr> <tr> <td>OTHER</td> <td style="text-align: right;">307</td> </tr> <tr> <td><b>TOTAL</b></td> <td style="text-align: right;"><b>401</b></td> </tr> </table>	DECEASED	54	CLUB CANCELLED	40	OTHER	307	<b>TOTAL</b>	<b>401</b>	<p style="text-align: center;"><a href="#">CLICK HERE FOR CUMULATIVE MEMBERSHIP DATA</a></p>	<table style="width: 100%; border-collapse: collapse;"> <tr> <td style="width: 70%;">TOTAL FAMILY UNIT MEMBERS</td> <td style="text-align: right;">1,183</td> </tr> <tr> <td>FAMILY MEMBERS PAYING HALF DUES</td> <td style="text-align: right;">606</td> </tr> </table>	TOTAL FAMILY UNIT MEMBERS	1,183	FAMILY MEMBERS PAYING HALF DUES	606
DECEASED	54													
CLUB CANCELLED	40													
OTHER	307													
<b>TOTAL</b>	<b>401</b>													
TOTAL FAMILY UNIT MEMBERS	1,183													
FAMILY MEMBERS PAYING HALF DUES	606													